

MAP 8-2 DEVELOPMENT POTENTIAL & TRENDS Town of Lodi Columbia County, Wisconsin

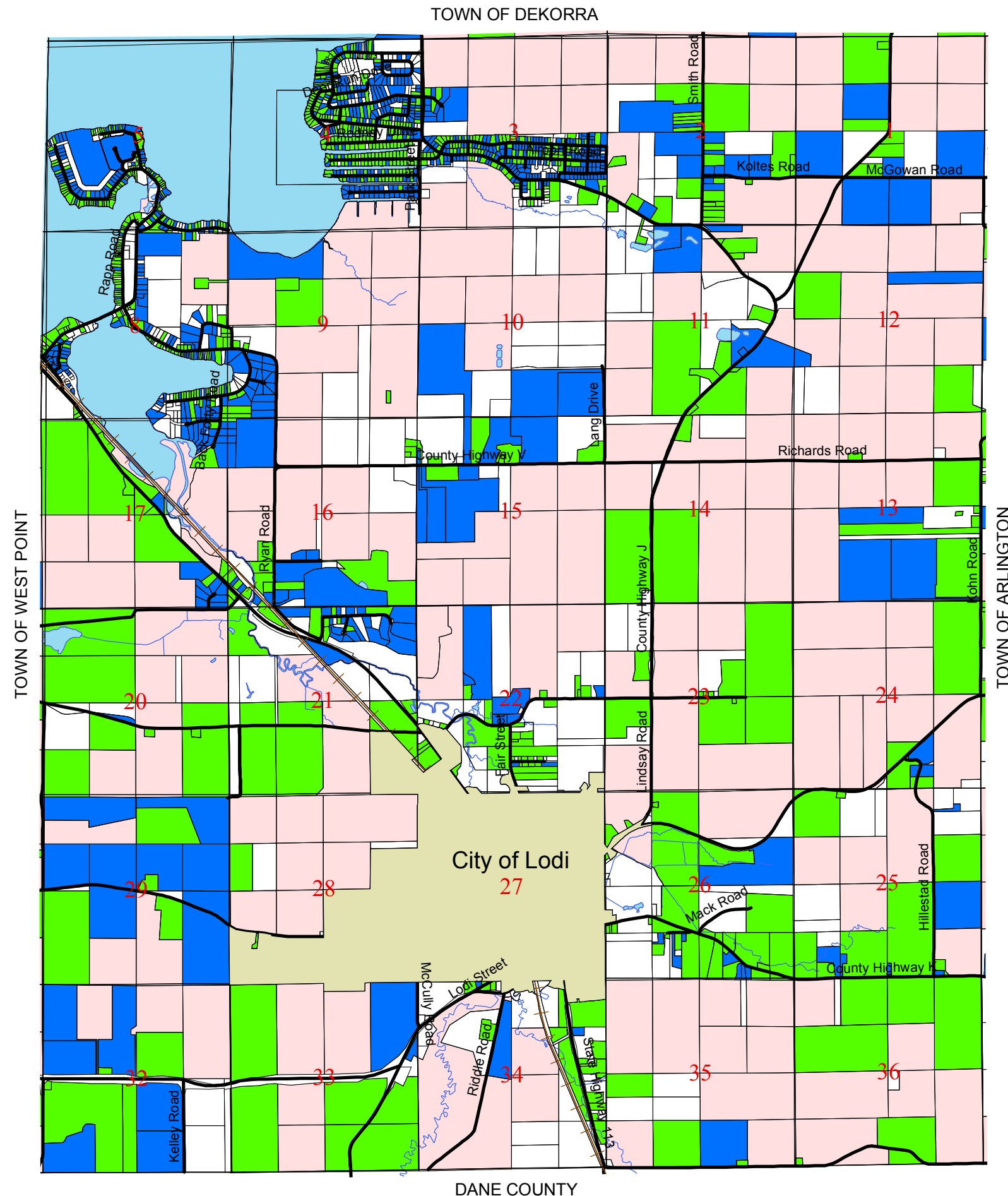
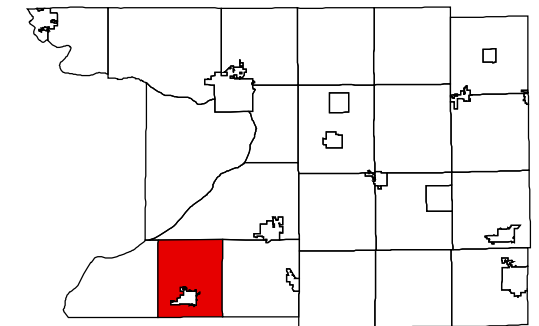

- Parcel With a Residence
Built Before 1980
- Parcel With a Residence
Built 1980-2005
- Parcel 35 Acres or Greater
Without a Residence
- Parcel less than 35 acres
Without a Residence

This drawing is neither a legally recorded map nor a survey and is not intended to be used as one. This drawing is a compilation of records, information and data used for reference purposes only.
Tax parcel size is approximate.

Source: Columbia County Planning, 2005
Land Information Tax Parcels 2005

0 1000 2000 3000 4000 5000 Feet



Created August 24, 2006 by RNT

